

DET. 4.0 - GRADIL FRONTAL
VISTA
ESC. 1:50

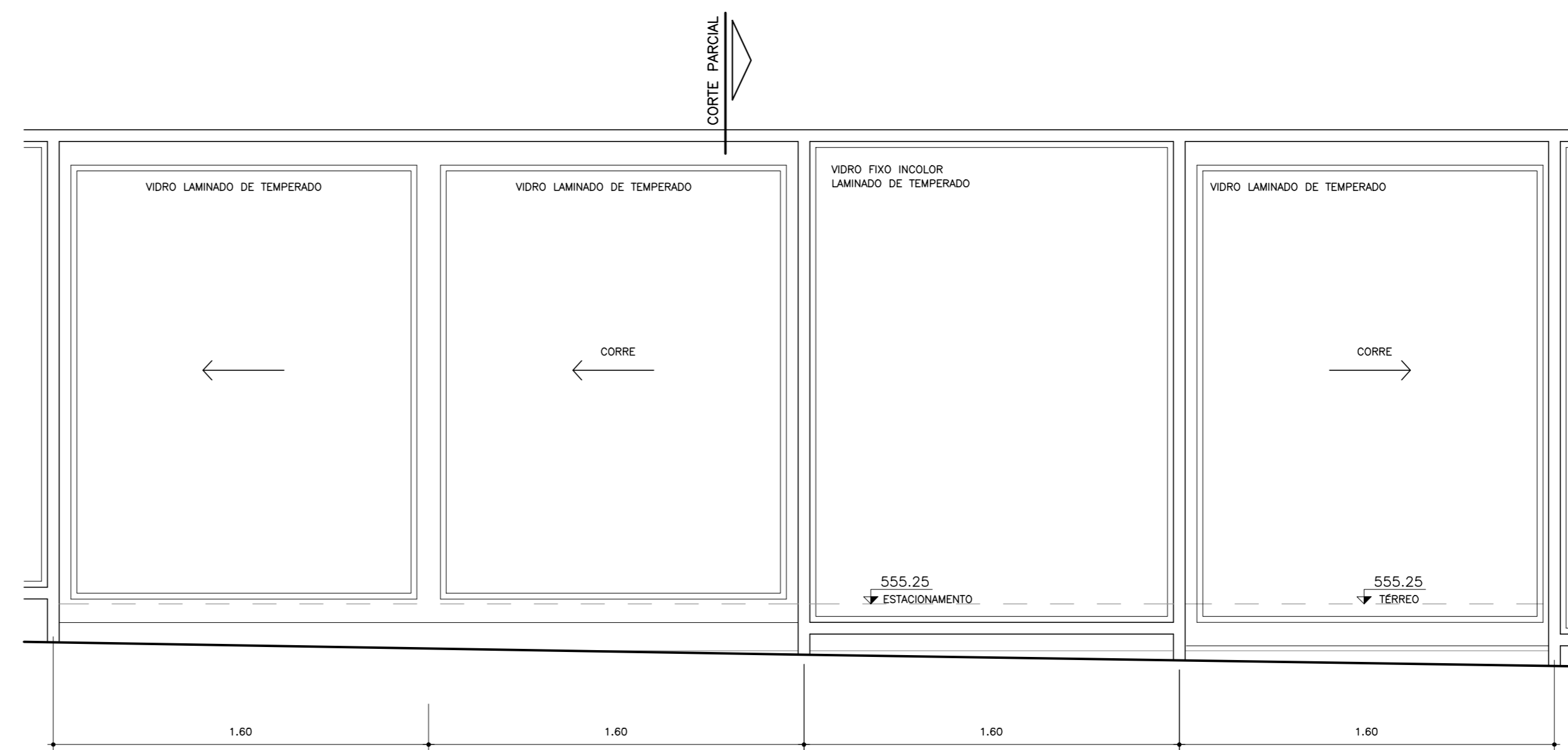

DET. 4.0 - GRADIL FRONTAL
VISTA - AMPLIACAO
ESC. 1:20

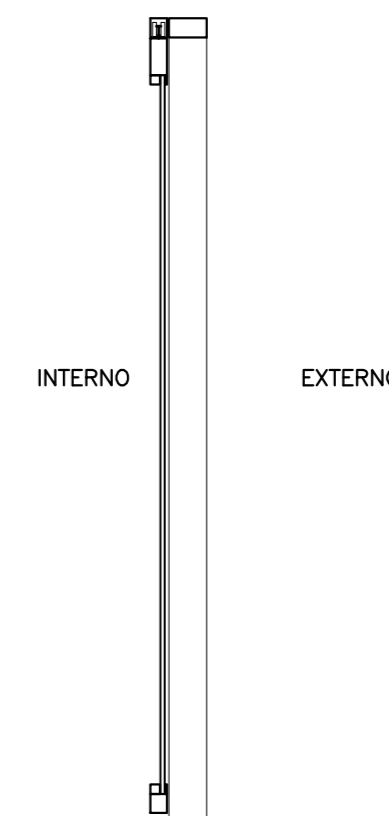

DET. 4.0 - GRADIL FRONTAL
CORTE
ESC. 1:20

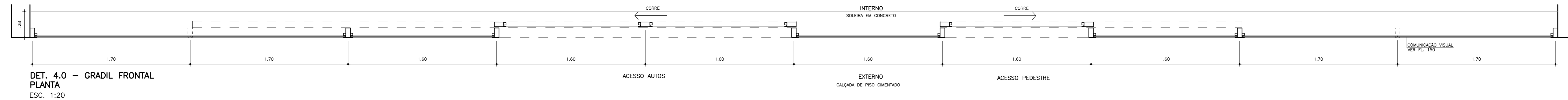

DET. 4.0 - GRADIL FRONTAL
PLANTA
ESC. 1:20

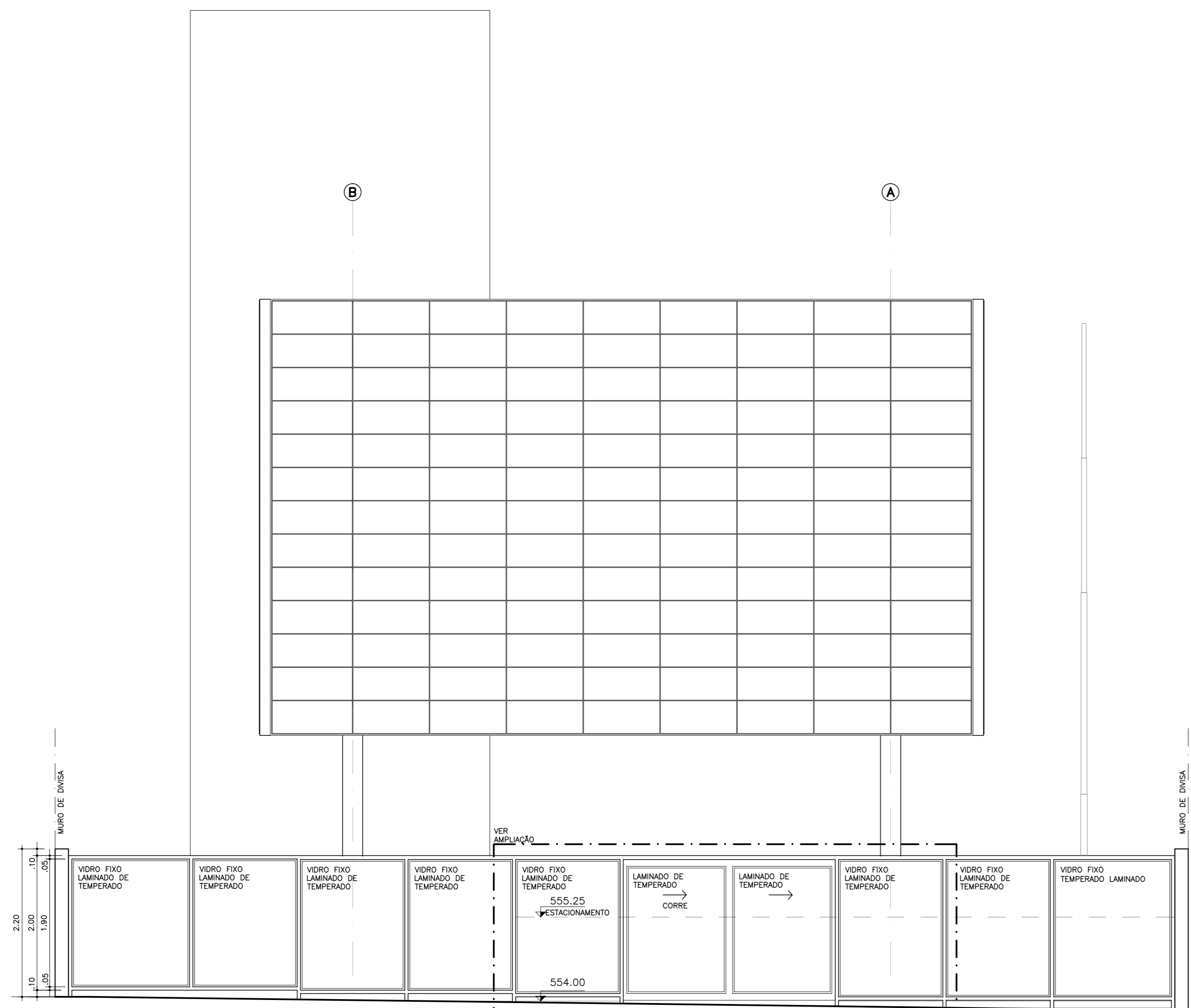

DET. 4.1 - GRADIL POSTERIOR
VISTA
ESC. 1:50

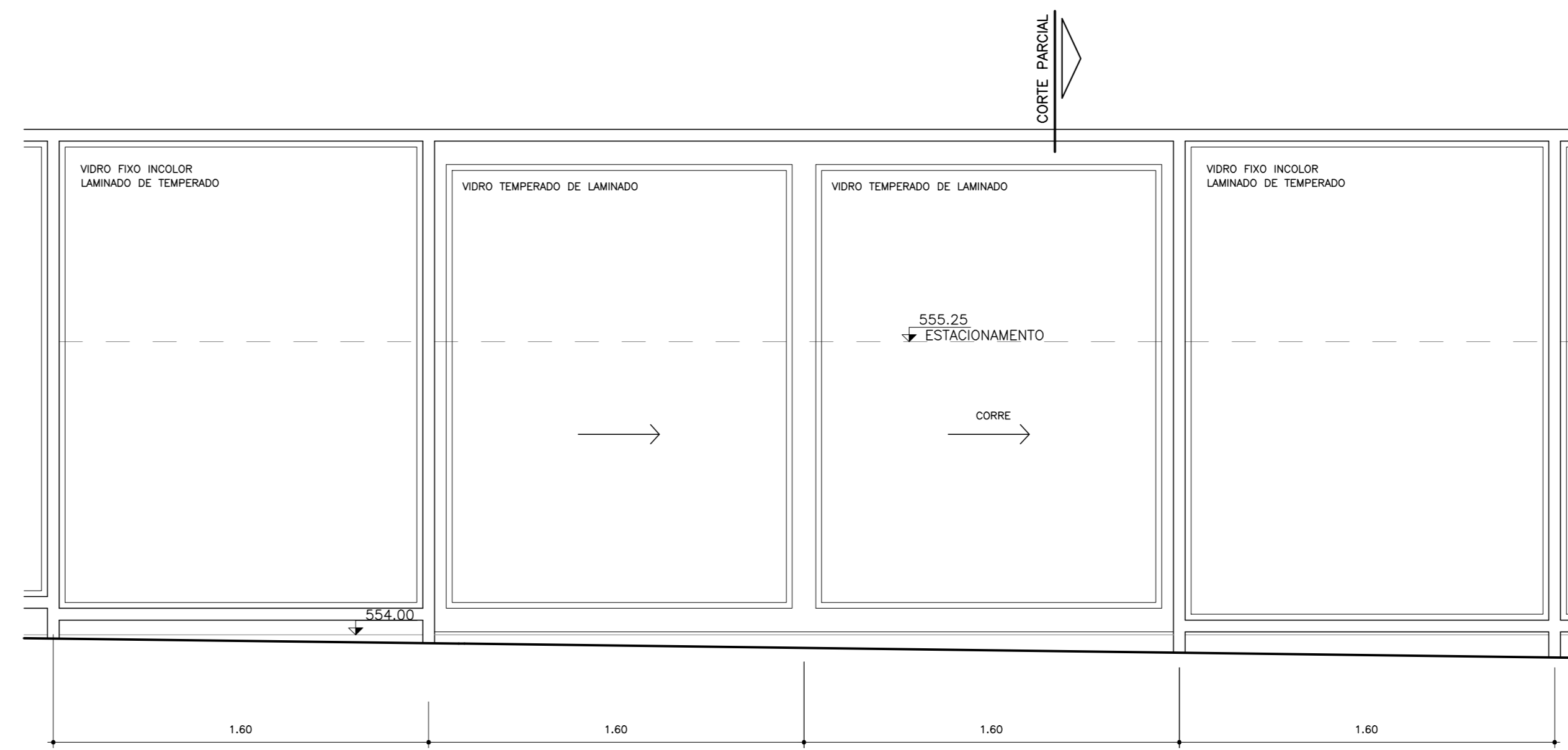

DET. 4.1 - GRADIL POSTERIOR
VISTA - AMPLIACAO
ESC. 1:20

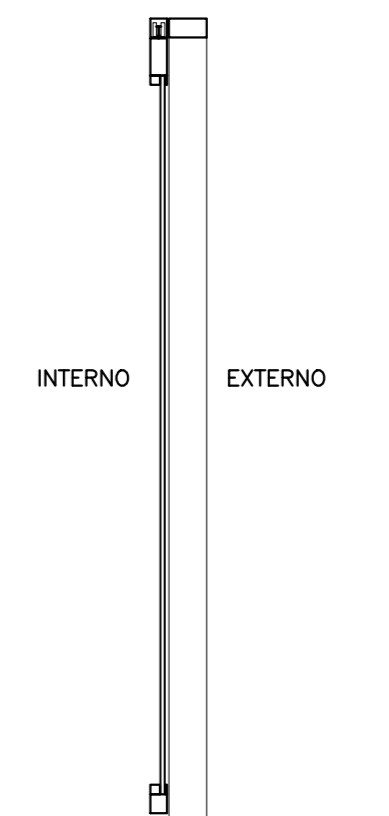

DET. 4.1 - GRADIL POSTERIOR
CORTE
ESC. 1:20

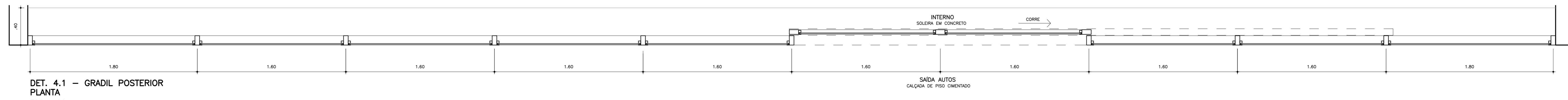

DET. 4.1 - GRADIL POSTERIOR
PLANTA
ESC. 1:20

Nº	MODIFICACAO	AUTOR	DATA

OP	OPRE	OPRO

REINALDO PESTANA ARQUITETURA E URBANISMO LTDA.	
RUA CORONEL LUIS ALVES, 119 - VILA MARIANA - CEP 04119-030	
ARQUITETO REINALDO PESTANA	
AD144-9	
REINALDO PESTANA	13/06/2014

TRIBUNAL DE CONTAS DO ESTADO DE SAO PAULO		
UR-14 GUARATINGUETA	ARQ Exc - 140	
AV. DR. ARIBERTO PEREIRA DA CUNHA, 1302	Det. gradis	
LOT. PREF. GILBERTO FILIPPO - L.014.G		
PROJETO EXECUTIVO DE ARQUITETURA	JUL/2014	
DETALHES GRADIS	INDICADA	30/09/2014
		R03