

DETALHE 6.6 – PELE DE VIDRO (VER TAMBÉM VISTA E CORTES PRANCHA 142)

- PELE DE VIDRO (EIXOS)
MEDIDAS EM METROS**
- VP 1 1,20 x 0,495
 - VP 2 1,1429 x 0,495
 - VP 3 1,2625 x 0,495
 - VP 4 1,10 x 0,495
 - VP 5 1,005 x 0,495
 - VP 6 1,06 x 0,495

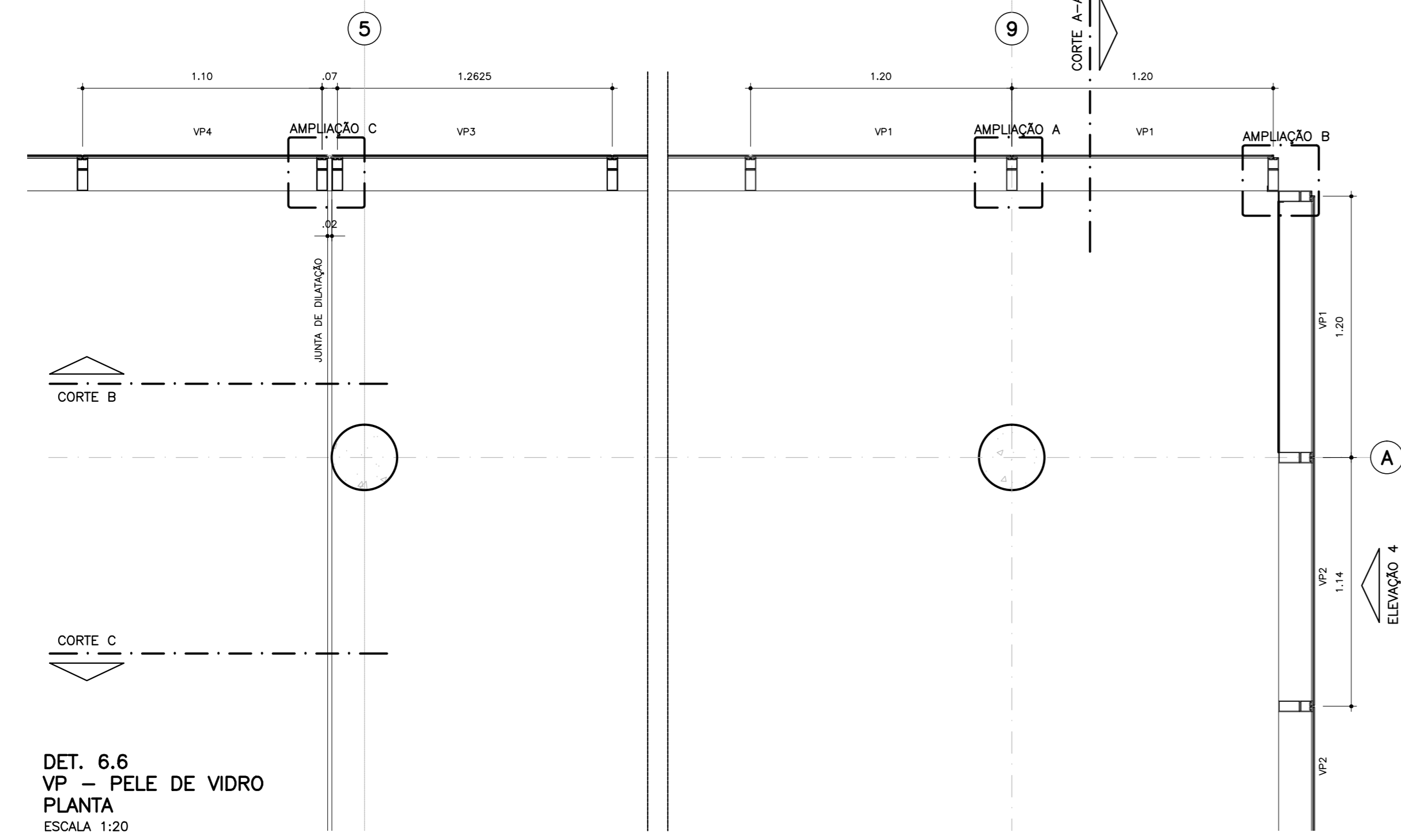

DET. 6.6 – VP – PELE DE VIDRO

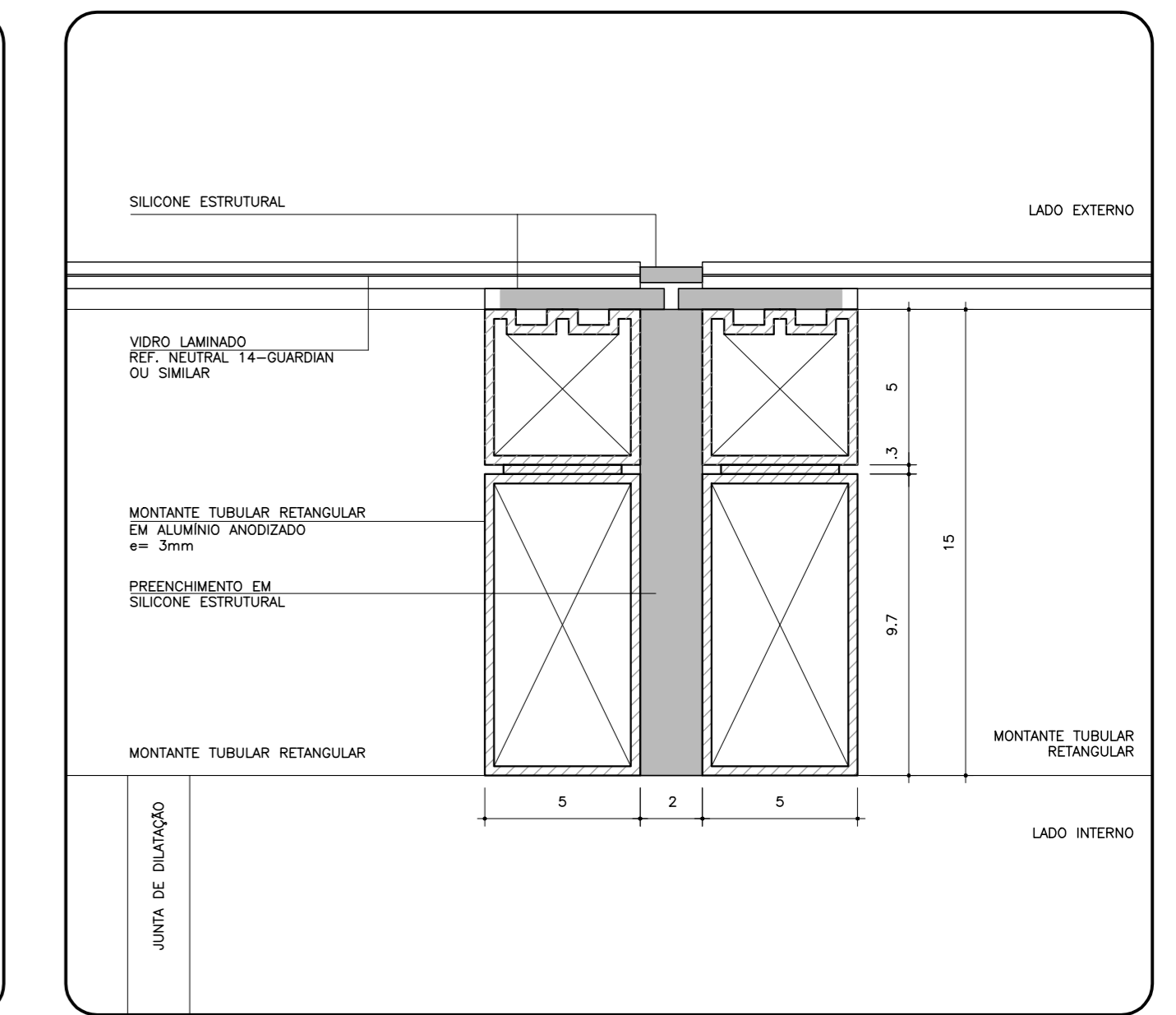
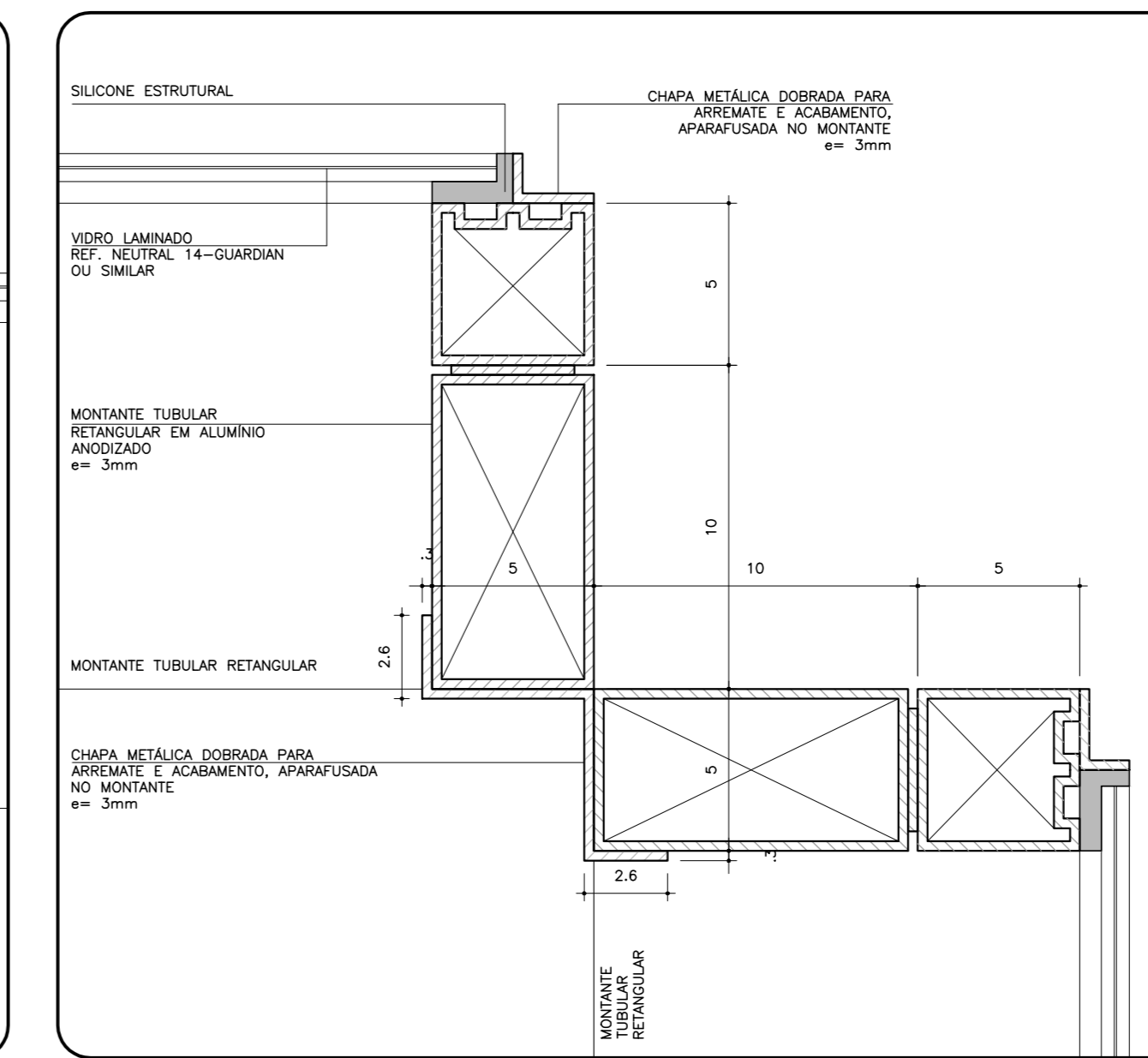
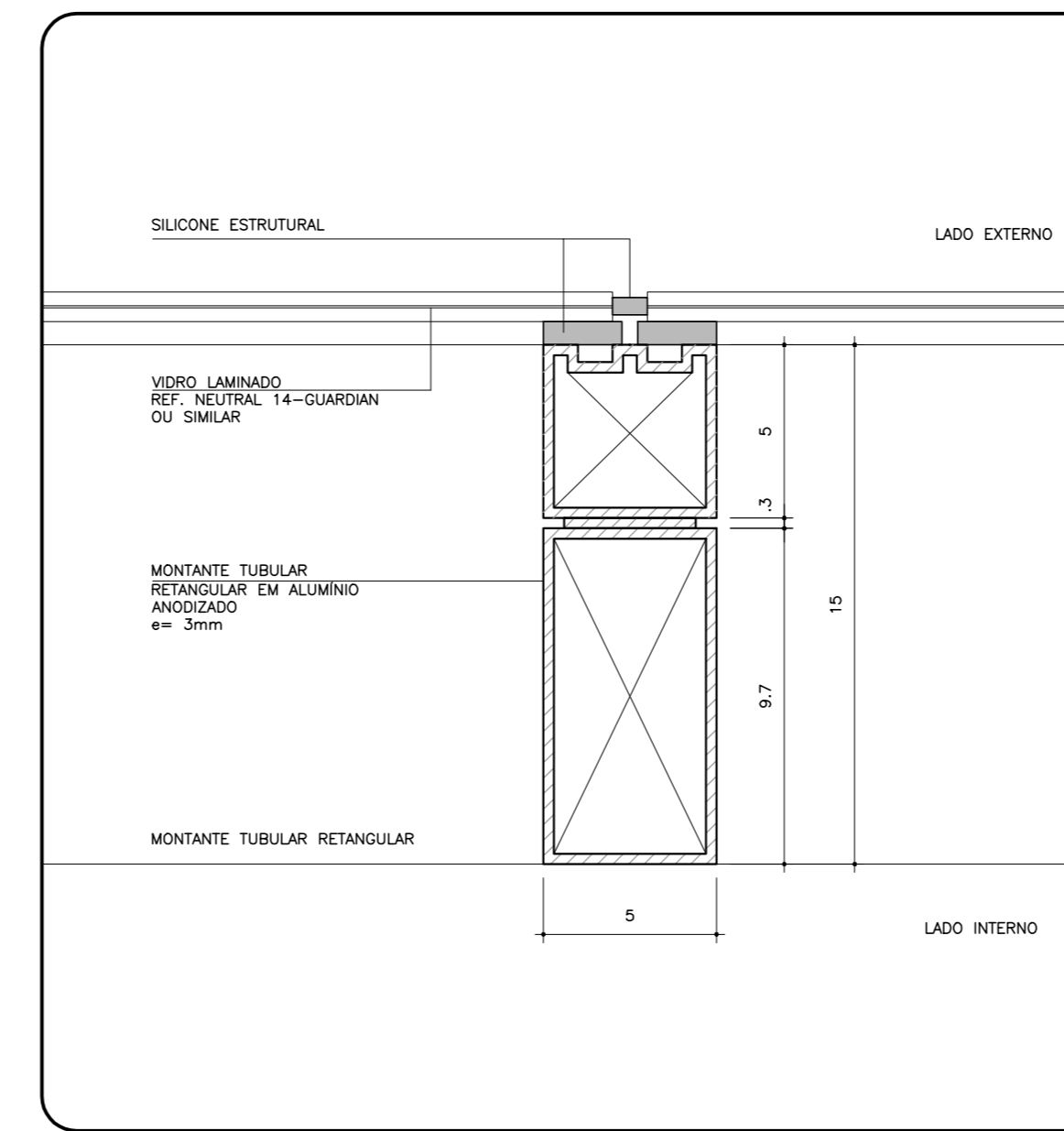

DETALHE 6.7 – VIDROS TEMPERADOS

ESCALA 1:20

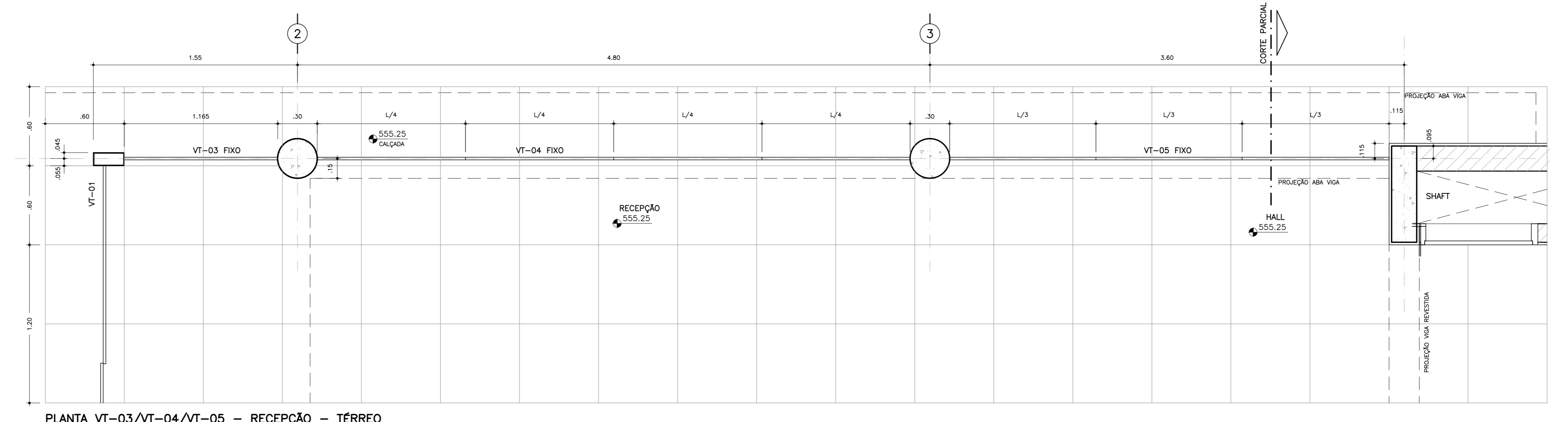
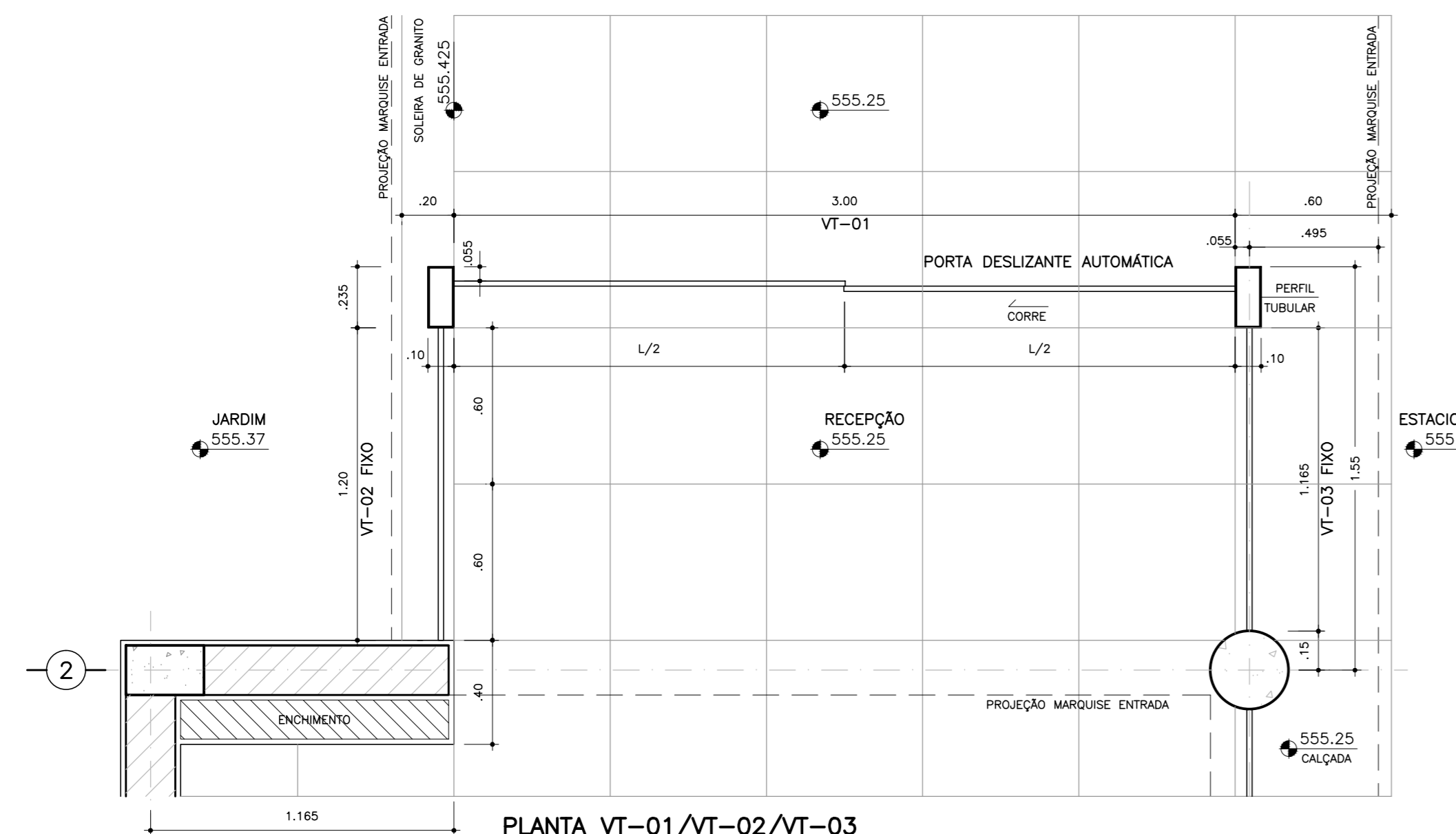
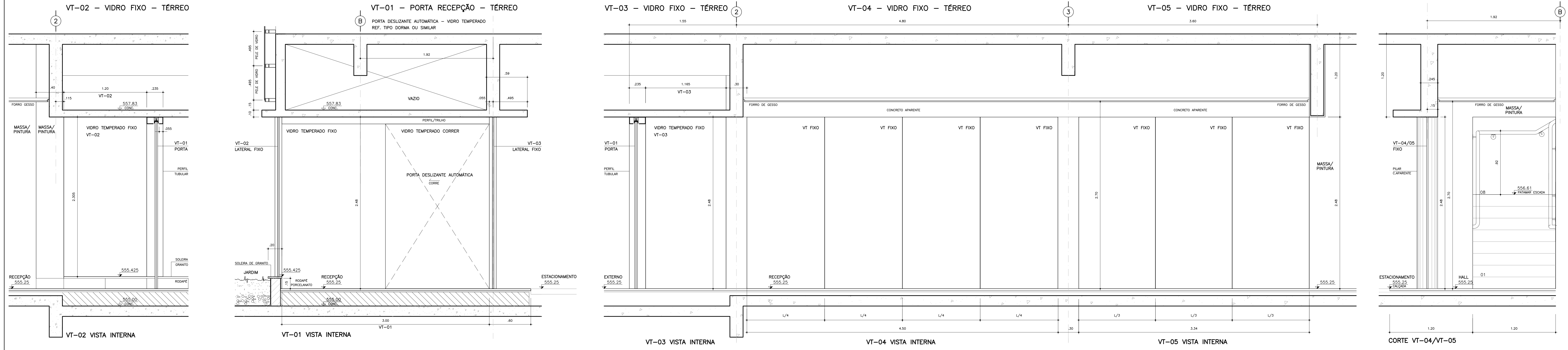

Nº	MODIFICAÇÃO	AUTOR	DATA

Δ	OPORTUNIDADE	DESCRIÇÃO

○	DESCRIÇÃO

NOTA: VERIFICAR MEDIDAS NA OBRA

REINALDO PESTANA ARQUITETURA E URBANISMO LTDA.
RUA CORONEL LUIS ALVES, 119 - VILA MARIANA - CEP 04119-030
ARQUITETO REINALDO PESTANA
AD144-0

REINALDO PESTANA
13/06/14

TRIBUNAL DE CONTAS DO ESTADO DE SÃO PAULO
UR-14 GUARATINGUETÁ
AV. DR. ARIBERTO PEREIRA DA CUNHA, 1302
LOT. PREF. GILBERTO FILIPPO, L. 011/G
PROJETO EXECUTIVO DE ARQUITETURA JUL/2014
DET. ESQUADRIAS DE VIDRO 1:20

**ARQ Exc - 143
Detalle Esquadrias**
R02